

COOLER / FREEZER CONDENSING UNIT,
VERIFY WITH UNIT MANUFACTURER

TYPICAL FLASHING AND COUNTER
FLASHING

FIRE SPRINKLER ENCLOSURE THAT IS
OPEN TO THE PANTRY AREA TO BE
CONSTRUCTED USING INSULATED COOLER
PANELS AND CONNECTIONS, COVER WITH
EPDM ROOF MEMBRANE AND FLASHINGS
FOR A WATERTIGHT ENCLOSURE

SPRINKLER PIPING AND SUPPORTS

SEAL AROUND PIPE PER PANEL
MANUFACTURERS STANDARD
DETAILS (TYP.)

COOLER/FREEZER ROOF AND
WALLS (TYP.)

EXISTING CONCRETE WALLS SHOWN
HATCHED (TYP.)

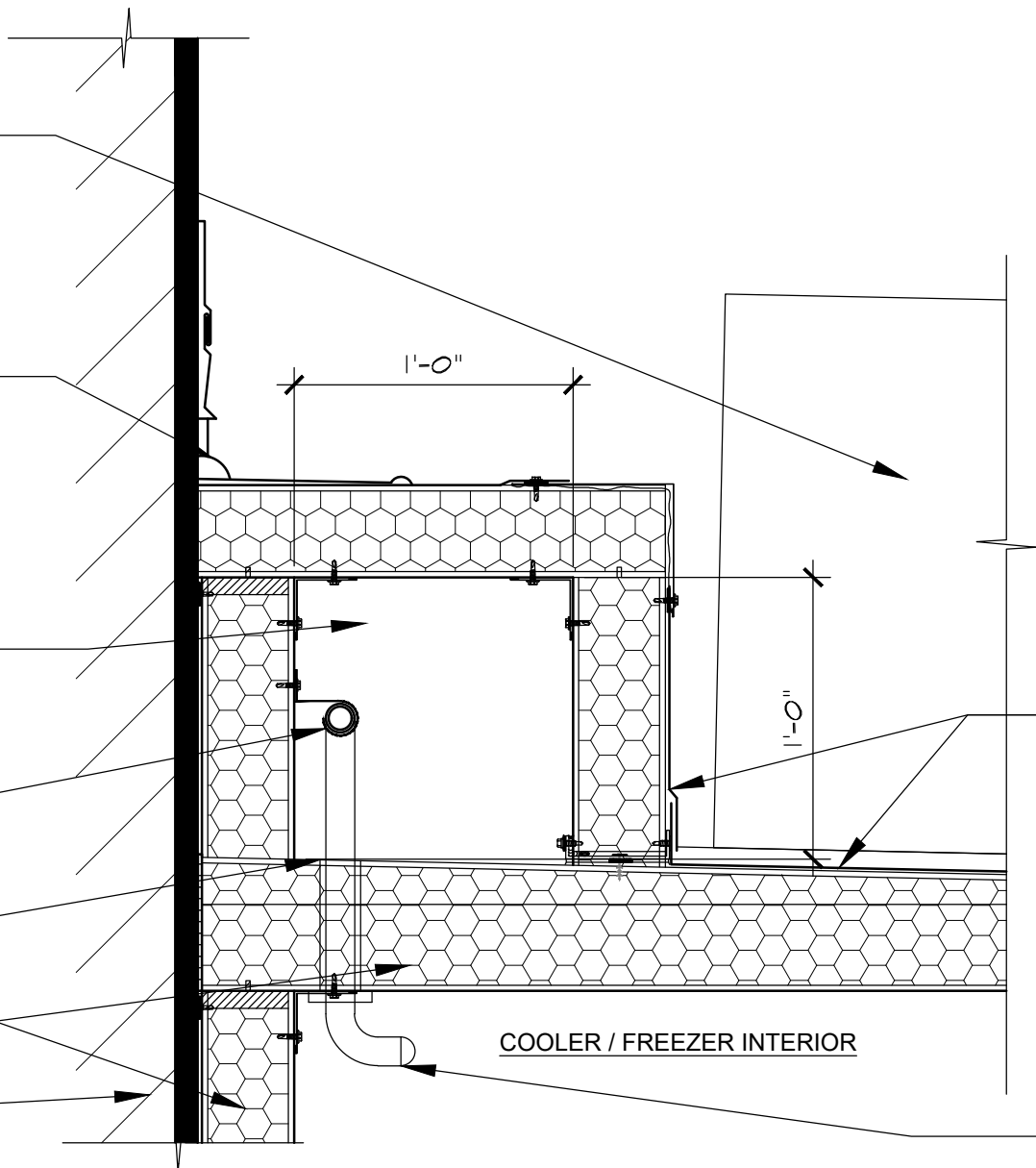

NOTE: WHERE COOLER/FREEZER IS
EXPOSED TO THE EXTERIOR PROVIDE A
ROOF MEMBRANE PER PANEL
MANUFACTURERS STANDARD DETAILS,
FLASH INTO EXISTING CONCRETE WALL
AND NEW WALL CONSTRUCTION TO
ENSURE A WATERTIGHT INSTALLATION

DETAIL
SCALE: 1 1/2" = 1'-0"



PROGRESS PRINT
NOT TO BE USED FOR CONSTRUCTION
DATE PRINTED : 8/30/24
STANLEY J. HOW ARCHITECTS, INC.

© COPYRIGHT - THIS DOCUMENT AND THE
INFORMATION CONTAINED HEREIN MAY NOT
BE REPRODUCED OR EXCERPTED FROM
WITHOUT THE EXPRESS WRITTEN
PERMISSION OF STANLEY J. HOW
ARCHITECTS. UNAUTHORIZED COPYING,
DISCLOSURE, OR CONSTRUCTION USE ARE
PROHIBITED BY THE COPYRIGHT LAW . NOTE:
DO NOT SCALE DRAWINGS, READ
SPECIFICATIONS. LAY OUT & COORDINATE
ALL WORK PRIOR TO INSTALLATION. VERIFY
NON-INTERFERENCE WITH OTHER WORK.

N:\A-200\2017-25\B01 - DORSET TOWN PLANT PLANS\MEADOW RESTAURANT - FIRST FLOOR\VELD1.DWG

SHEET
A??
 PROJECT NAME
 PROJECT NAME
 STREET ADDRESS
 CITY, STATE
 DATE
 JOB NO.
 DETAIL
 Stanley J. How
 ARCHITECTS
 HOW | SEIP
 OMAHA, NE 68154
 402.964.9000
 14685 CALIFORNIA ST
 CA-0014

REVISION
??/?/?