

GENERAL NOTES

This plan was designed and drafted BY Advanced House Plans to meet average conditions and codes in the state of Nebraska at the time it was designed. Because codes and requirements can change and may vary from jurisdiction to jurisdiction, AHP cannot warrant compliance with any specific code or regulation. Consult your local building official to determine the suitability of these plans for your specific site and application. This plan can be adapted to your local building codes and requirements, however, it is the responsibility of the purchaser and/or builder of this plan to see that the structure is built in strict compliance with all governing municipal codes (city, county, state and federal). The purchaser and/or builder of this plan releases the designer from any claims or lawsuits that may arise during the construction of this structure or anytime thereafter.

* If the contractor or sub-contractor, in the course of their work finds any discrepancies between the plan and the physical conditions of the site or structure, or any errors in the plans or specifications, it shall be their responsibility to immediately inform AHP, who will promptly verify and if necessary correct the working drawings. Any work done after such discovery will be done at the contractor's expense.

* Only the purchaser of this plan has permission to build this plan. The purchaser is given permission to reproduce the drawings only as required for such construction. The purchaser also has permission to modify this plan. No permission is given to any party to claim copyright on the original or modified plans. The modified plans shall remain subject to the license and may not be sold, distributed or otherwise transferred without the express written consent of Advanced House Plans, infringing upon Advanced House Plans' copyright through reproduction, distribution, construction or retaining a design is punishable by law with fine up to \$150,000 as defined by architectural copyright laws.

DESIGN LOADS:

- Ultimate design wind speed: 115 mph, Exposure Category: B
- Seismic Design Category: A
- Floor: 40 psf, live 15 psf, dead
- Roof: 30 psf, live 10 psf, dead
- Ceiling: 10 psf, live 5 psf, dead
- Soil bearing Capacity - 1500 psf.

• Live loads, dead loads, wind loads, snow loads, lateral loads, seismic zoning and any specialty loading conditions will need to be confirmed before construction and adjustments to plans made accordingly. See your local building officials for verification of your specific load data, zoning restrictions and site conditions.

CONCRETE AND FOUNDATIONS:

- All foundation walls and slabs on grade shall be 3000 PSI (28-day compressive strength concrete), unless noted otherwise.
- All interior slabs on grade shall bear on 4" compacted granular fill with 6 mil. polyethylene vapor barrier underneath.
- Provide proper expansion and control joints as per local requirements.
- All 36" x 36" x 18" concrete pads to have (3) #5 rods each way.
- All 48" x 48" x 24" concrete pads to have (4) #5 rods each way.
- Foundation walls are not to be backfilled until properly braced.
- Verify depth of frost footings with your local codes.
- Provide termite protection as required by HUD minimum property standards.
- Foundation bolts must be anchored to sill plate with 5/8" bolts embedded 15" in concrete walls.
- For window openings in conc. wall, provide #5 bars e4" o.c. (two total) w/2" clearance from top 4 sides of opp. for jamb 4 lintel reinforcing. Extend reinforcing a minimum of 2 past opening edges.

STEEL:

- All structural steel for beams and plates shall comply with ASTM specification A-36.
- All structural steel for steel columns shall comply with ASTM specification A-53 Grade B or A-501.
- All reinforcing steel for concrete shall comply with ASTM specification A-615 Grade 60.
- Provide steel shims in all beam pockets.
- Steel columns are to be 3" I.D. (inside diameter) unless noted otherwise.

FRAMING MEMBERS:

- Unless noted otherwise, all framing lumber shall have the following characteristics:
F_v = 1000 psf F_v = 75 psf E = 1,400,000 psi
- Contractor to confirm the size, spacing and stress characteristics of all framing and structural members to meet your local code requirements.
- Wall bracing method assumed as C2-WBP. Since braced wall line spacing and braced wall panel calculations vary by location, purchaser will need to consult a local professional for specific wall bracing calculations and diagrams.
- Hole sizes and locations in GULAM or Laminated Veneered Lumber (L.V.L.) members are to be confirmed by a professional engineer.
- Any structural or framing members not indicated on the plan are to be sized by contractor.
- Double floor joists under all partition walls, unless noted otherwise.
- All subflooring is assumed to be 3/4" thick, glued & nailed.
- All exterior sills are dimensioned to outside of 1/2" sheathing.
- Calculated dimensions take precedence over scaled dimensions.
- All angled walls on floor plans are at 45 degree angle, unless otherwise noted.
- Laterally unsupported walls 12'-0" high or higher shall be 2x6 and balloon framed unless noted otherwise.
- Unless noted otherwise, above all openings that are:
(1) Load bearing and less than or equal to 3 ft. use 4x6,
(2) Load bearing and more than 3 ft. use (2) 2x12 with 1/2" Plywood between.
(3) Non-load bearing and less than or equal to 6 ft. use 4x6,
(4) Non-load bearing and more than 6 ft. use (2) 2x12 with 1/2" Plywood between.
(5) All exterior openings use (2) 2x12 with 1/2" Plywood between.
- All trusses to be engineered by truss manufacturer according to the loading indicated on this plan.
- All exterior corners shall be braced in each direction with let-in diagonal bracing or plywood.
- Place (1) row of 1" x 3" cross-bridging on all spans over 8'-0" and (2) rows of 1" x 3" cross-bridging on all spans over 16'-0".
- Collar ties are to be spaced 4'-0" o.c.
- All purlins and kickers are to be 2x6's unless noted otherwise.
- Any hip or valley rafters over a 26'-0" span are to be Laminated Veneer Lumber (L.V.L.).

MISC. NOTES:

- Prefabricated fireplaces and flues are to be U.L. approved and installed as per manufacturer's specifications.
- All materials, supplies and equipment to be installed as per manufacturer's specifications and per local codes and requirements.
- Provide proper insulation for all plumbing.
- 1/2" water-resistant drywall around showers, tubs and whirlpools.
- 1/2" drywall on interior walls and ceilings.
- 5/8" type "X" fire code drywall on garage walls and ceilings.
- When no brand is specified, windows are called out by glass size only.
- In dwelling units, where the top of the sill of an operable window opening unit is located less than 24 inches above the finished floor and greater than 12 inches above the finished grade, fall protection must comply with F312.2.
- Window opening control devices on windows serving as a required emergency escape and rescue shall comply with ASTM F2080.
- Windows, if not noted, are assumed to be casements.
- Window header heights are 6'-8" unless noted otherwise.
- Header heights are labeled to bottom of arched transoms.
- Confirm window openings for your local egress requirements and minimum light and ventilation requirements.
- Headroom at stairs shall have a minimum clearance of 6'-8" high.
- Provide proper handrails at stairs per local codes.
- The mechanical and electrical layouts are suggested only. Consult your mechanical and electrical contractors for exact specifications, locations and sizes.
- Jog flue to rear of ridge as necessary.
- Provide proper wiring for all electrical appliances, mechanical equipment and whirlpools per manufacturer's specifications.
- Air conditioner locations may vary depending on restrictive covenants and codes.

George Schumacher

PRELIM
06/11/24
FINAL
06/21/24
REVISION

SCAN TO CONNECT WITH
ADVANCED HOUSE PLANS



facebook



Pinterest



YouTube



Instagram

PLANS PROVIDED BY

ADVANCED

— HOUSE PLANS —

SCAN TO RECEIVE
OUR LATEST DESIGNS



SCAN TO VISIT
OUR WEBSITE



George Schumacher



ADVANCED
 — HOUSE PLANS —
 ADVANCEDHOUSEPLANS.COM

ADVANCED DESIGN INC. IS A PROFESSIONAL RESIDENTIAL DESIGN FIRM
 LOCATED IN OMAHA, NE. WE ARE AN EQUAL OPPORTUNITY ADEPT. ADVANCED
 HOUSE PLANS IS A SERVICE PROVIDED BY ADVANCED DESIGN INC. WE
 DO NOT PROVIDE SITE CONSTRUCTION. THESE PLANS SHOULD NOT BE
 UNDERGONE WITHOUT THE ASSISTANCE OF A CONSTRUCTION PROFESSIONAL.
 DIMENSIONS, MATERIALS, FINISHES, AND SITE REQUIREMENTS REFER TO
 DRAWINGS THAT GOVERN DRAWING OR AFTER THE BUILDING PROCESS.

© 2024

C29167

SHEET

1 OF 8



The purchaser of these plans is given the limited license to reproduce these plans for construction purposes only and further distribution is illegal. Do not scale prints - see dimensions.

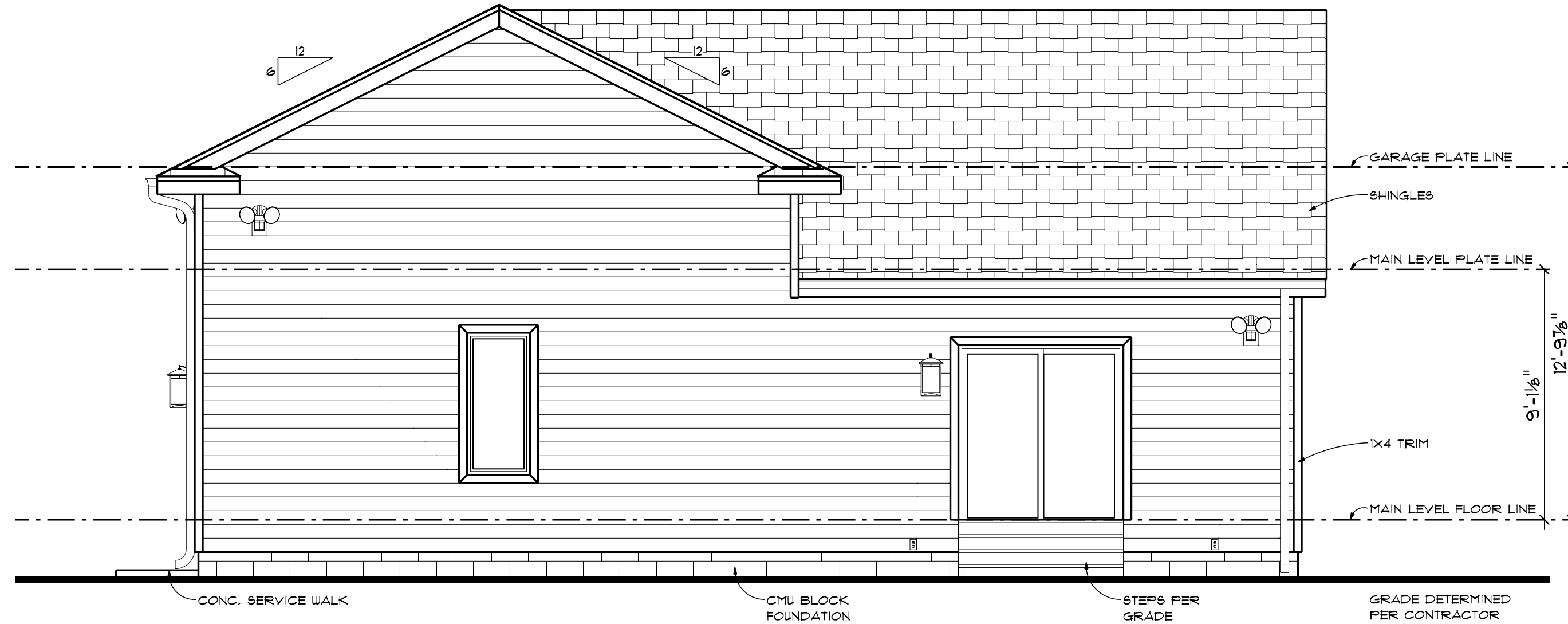

REAR ELEVATION

SCALE: 1/4" = 1'-0"

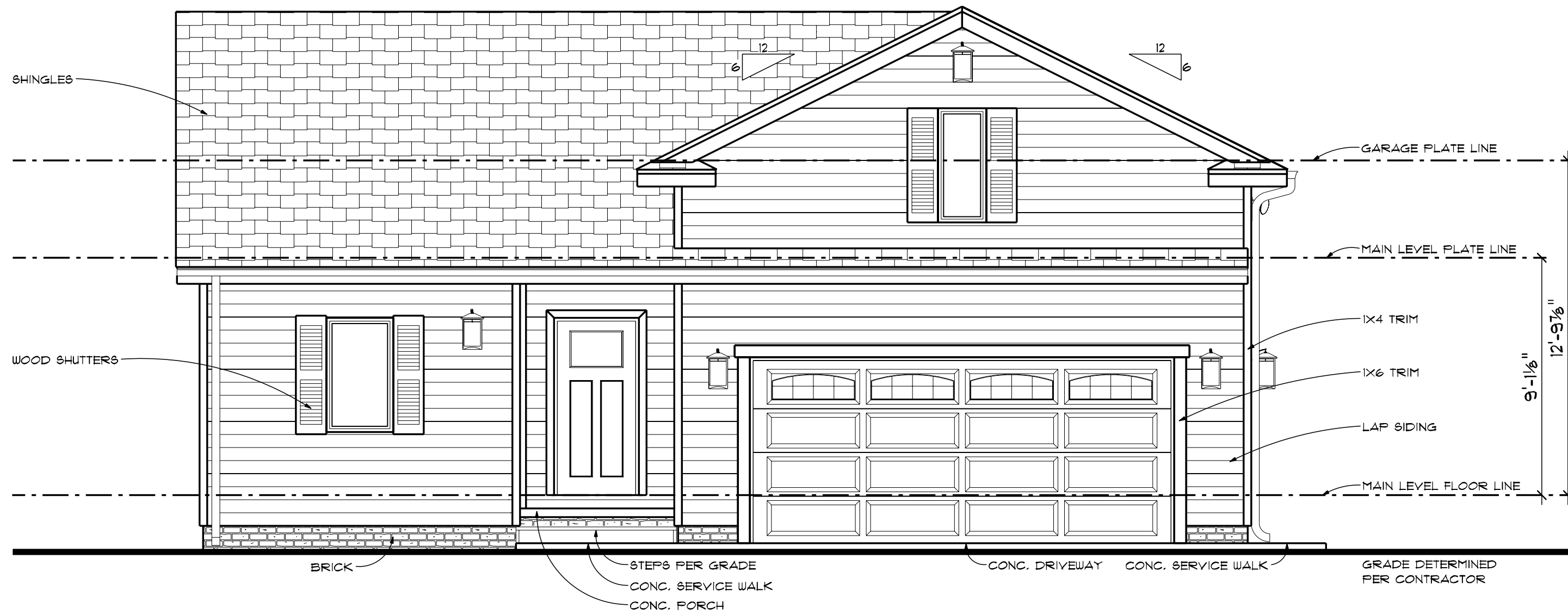

FRONT ELEVATION

SCALE: 1/4" = 1'-0"

PRELIM
06/17/24
FINAL
06/27/24
REVISION

George Schumacher



IF THIS IS NOT RED
DO NOT COPY

ADVANCED
—HOUSE PLANS—
ADVANCEDHOUSEPLANS.COM

ADVANCED DESIGN INC. IS A PROFESSIONAL RESIDENTIAL DESIGN FIRM LOCATED IN CHARLOTTE, NC. WE ARE A CONDITIONALLY ADVANCED DESIGN FIRM. OUR DESIGN SERVICES ARE PROVIDED BY OUR ARCHITECTS AND DESIGNERS WHO ARE LICENSED PROFESSIONALS. WE DO NOT PROVIDE ENGINEERING SERVICES. OUR CLIENTS SHOULD NOT BE UNDERTAKEN WITHOUT THE ASSISTANCE OF A CONSTRUCTION PROFESSIONAL. DIMENSIONS, MATERIALS, FINISHES, CODES & SITE REQUIREMENTS PRIOR TO CONSTRUCTION. ALL DIMENSIONS ARE TO FACE UNLESS OTHERWISE NOTED. ADVANCEMENTS MUST BE COORDINATED WITH THE BUILDING DEPARTMENT.

© 2024
C29167

SHEET
2
OF
8

100% SCALE @ 18"x24"

The purchaser of these plans is given the limited license to reproduce these plans for construction purposes only and further distribution is illegal. Do not scale prints - see dimensions.

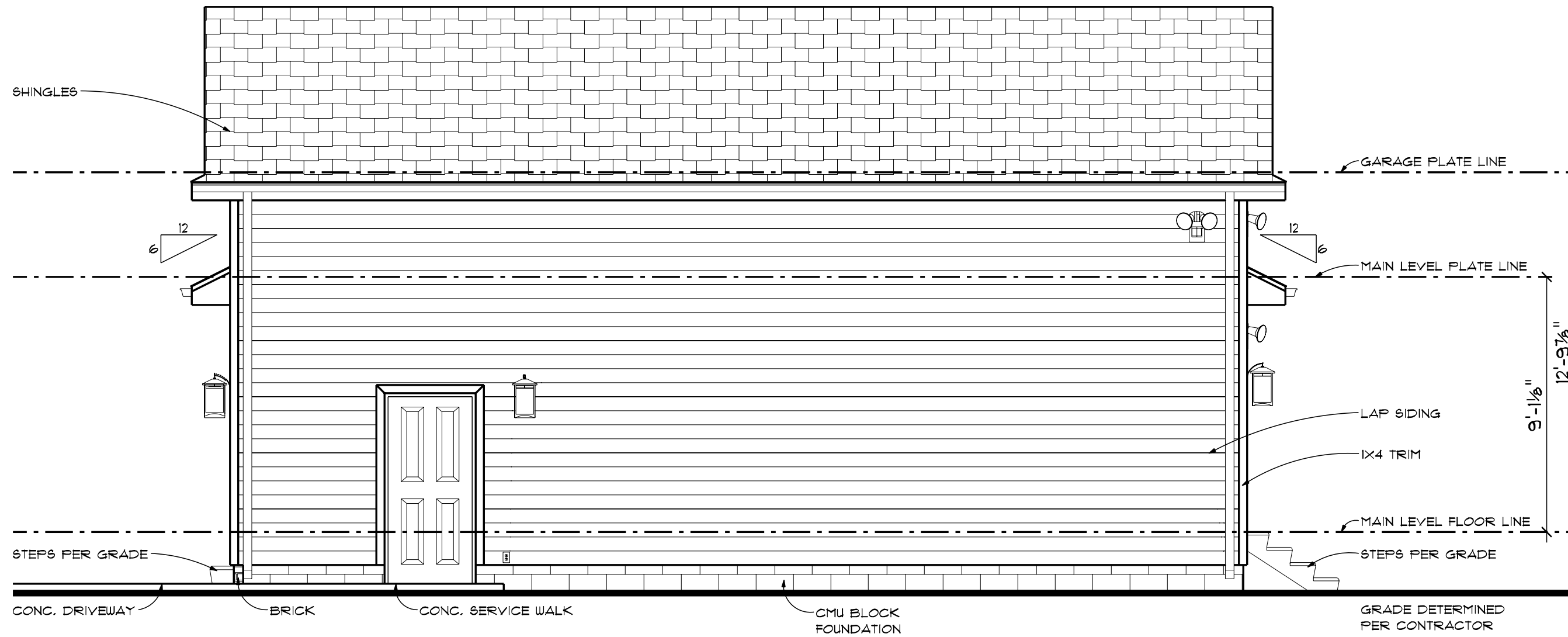

RIGHT ELEVATION

SCALE: 1/4" = 1'-0"

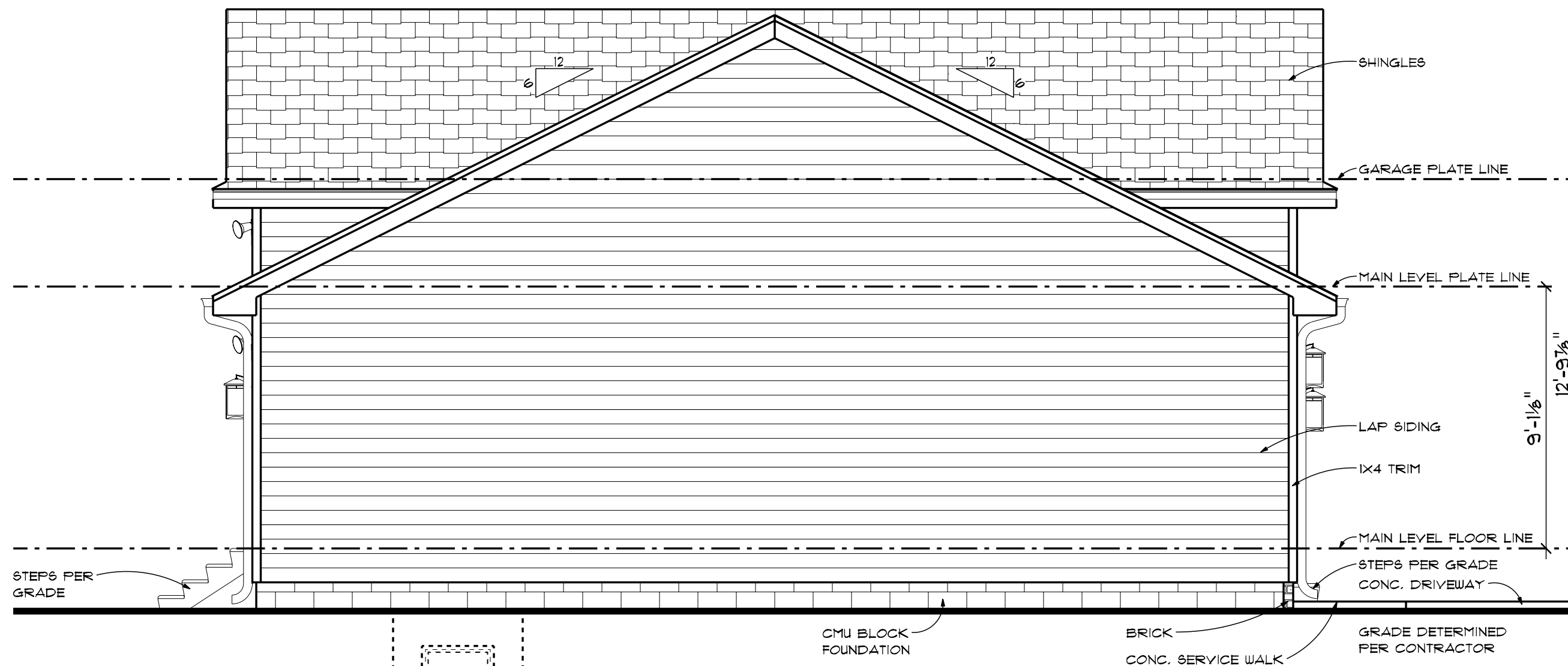

LEFT ELEVATION

SCALE: 1/4" = 1'-0"

PROVIDE WINDOW WELL & PROPER DRAINAGE AS NECESSARY

PRELIM	06/17/24
FINAL	06/27/24
REVISION	

George Schumacher



IF THIS IS NOT RED DO NOT COPY

ADVANCED
—HOUSE PLANS—
ADVANCEDHOUSEPLANS.COM

ADVANCED DESIGN INC. IS A PROFESSIONAL RESIDENTIAL DESIGN FIRM. LOCATION, DRAINAGE, SECURE SITE CONDITIONS, ADVANCED DESIGN INC. IS NOT RESPONSIBLE FOR. ADVANCED DESIGN INC. IS NOT RESPONSIBLE FOR THE CONSTRUCTION OF THESE PLANS. SHOULD NOT BE UNDERTAKEN WITHOUT THE ASSISTANCE OF A CONSTRUCTION PROFESSIONAL. DIMENSIONS, MATERIALS, FINISHES, CODE & SITE REQUIREMENTS PRIOR TO CONSTRUCTION. ADVANCED DESIGN INC. IS NOT RESPONSIBLE FOR ANY ADJUSTS THAT OCCUR DURING OR AFTER THE BUILDING PROCESS.

© 2024
C29167

SHEET
3
OF
8

100% SCALE @ 18"x24"

The purchaser of these plans is given the limited license to reproduce these plans for construction purposes only and further distribution is illegal. Do not scale prints - see dimensions.

GENERATED: 6/27/2024

OPENING SCHEDULE				
OPENING ID	TYPE	PRODUCT CODE	SIZE	COUNT
4	WINDOW	30X48 CASEMENT 1	2'-6" x 4'-0"	1

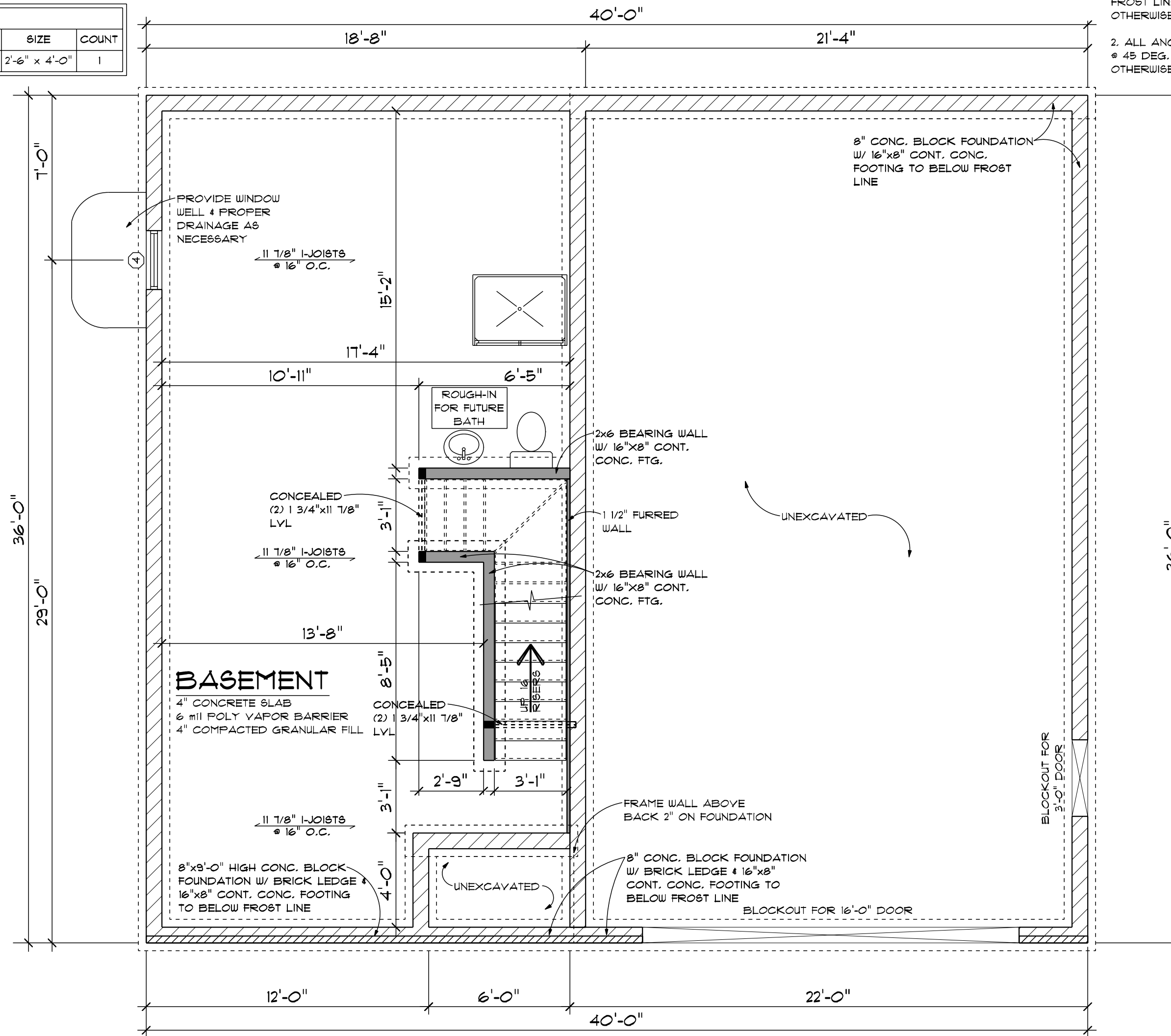

GENERAL NOTES:

1. FOUNDATION WALLS ARE 8"X8'-0" HIGH CONC. BLOCK W/16"X8" CONT. CONC. FOOTINGS TO BELOW FROST LINE UNLESS NOTED OTHERWISE.
2. ALL ANGLED WALLS ARE @ 45 DEG. UNLESS NOTED OTHERWISE.

FOUNDATION PLAN

SCALE: 1/4" = 1'-0"

PRELIM	06/17/24
FINAL	06/27/24
REVISION	

George Schumacher



IF THIS IS NOT RED DO NOT COPY

ADVANCED
—HOUSE PLANS—
ADVANCEDHOUSEPLANS.COM

ADVANCED DESIGN INC. IS A PROFESSIONAL RESIDENTIAL DESIGN FIRM. LOCATION, DRAINAGE, BECAUSE SITE CONDITIONS VARY, ADVANCED DESIGN INC. DOES NOT GUARANTEE THE ACCURACY OF THESE PLANS. YOU SHOULD NOT BE UNDERTAKEN WITHOUT THE ASSISTANCE OF A CONSTRUCTION PROFESSIONAL. DIMENSIONS, MATERIALS, FINISHES, CODES & SITE REQUIREMENTS PRIOR TO CONSTRUCTION. CONTACT ADVANCED DESIGN OR AFTER THE BUILDING PROCESS.

© 2024
C29167

SHEET
4
OF
8

The purchaser of these plans is given the limited license to reproduce these plans for construction purposes only and further distribution is illegal. Do not scale prints - see dimensions.

100% SCALE @ 18"x24"

OPENING SCHEDULE				
OPENING ID	TYPE	PRODUCT CODE	SIZE	COUNT
1	WINDOW	30.75X52.5 CASEMENT 1	2'-6 3/4" x 4'-4 1/2"	1
2	WINDOW	22.25X62 CASEMENT	1'-10 1/4" x 5'-2"	1
3	WINDOW	21.5X62 CASEMENT 3	2'-3 1/2" x 5'-2"	1
A	DOOR	36X80 EXTERIOR 1	3'-0" x 6'-8"	1
B	GARAGE	192X84 - 4 PANEL - 4 SUNBURST	16'-0" x 7'-0"	1
C	DOOR	30X80 1	2'-6" x 6'-8"	1
D	DOOR	48X80 SLIDING 2	4'-0" x 6'-8"	1
E	DOOR	72X80 PATIO 1	6'-0" x 6'-8"	1
F	DOOR	36X80 EXTERIOR 1	3'-0" x 6'-8"	2
G	DOOR	36X80 1	3'-0" x 6'-8"	1

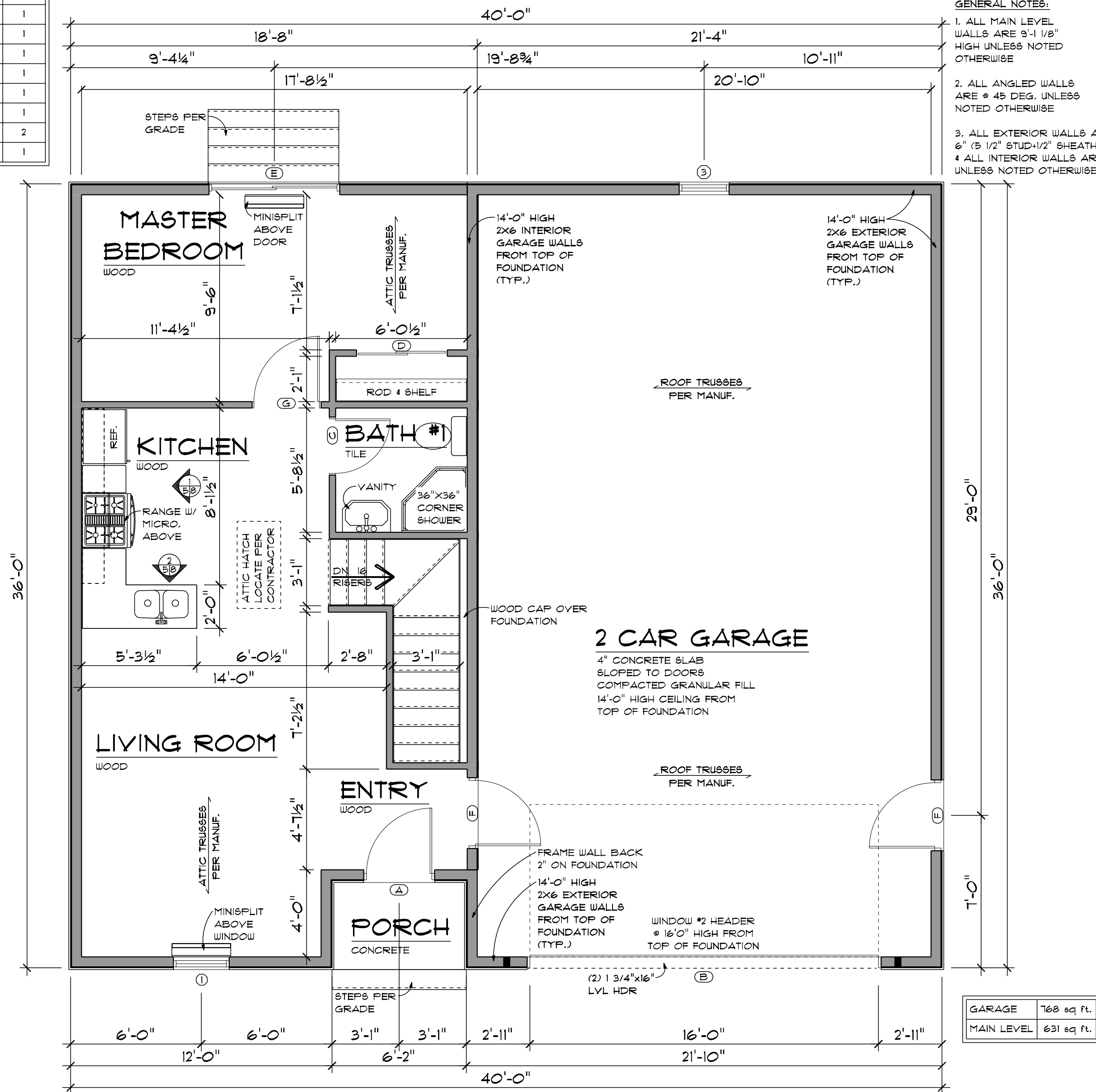

MAIN LEVEL FLOOR PLAN

SCALE: 1/4" = 1'-0"

PRELIM	06/17/24
FINAL	06/27/24
REVISION	

George Schumacher



IF THIS IS NOT RED DO NOT COPY

ADVANCED
HOUSE PLANS
ADVANCEDHOUSEPLANS.COM

ADVANCED DESIGNING IS A PROFESSIONAL RESIDENTIAL DESIGN FIRM... LOCATION, OR ANY OTHER SITE CONDITIONS... ADVANCED DESIGNING IS NOT RESPONSIBLE FOR ANY ERRORS OR OMISSIONS... UNDERSTAND THAT THE ASSUMPTIONS OF A CONSTRUCTION PROFESSIONAL... DIMENSIONS, MATERIALS, STRUCTURAL CODE & SITE REQUIREMENTS PRIOR TO... ADVANCED DESIGNING OR AFTER THE BUILDING PROCESS.

© 2024
C29167

SHEET
8 OF 11

GENERATED: 6/27/2024 The purchaser of these plans is given the limited license to reproduce these plans for construction purposes only and further distribution is illegal. Do not scale prints - see dimensions.

100% SCALE @ 18"x24"

PRELIM
06/17/24
FINAL
06/21/24
REVISION

George Schumacher



ADVANCED
—HOUSE PLANS—
ADVANCEDHOUSEPLANS.COM

ADVANCED DESIGN INC. IS A PROFESSIONAL RESIDENTIAL DESIGN FIRM. LOCATION, DRAINAGE, AND SEWERAGE CONDITIONS VARY. ADVANCED DESIGN INC. IS NOT RESPONSIBLE FOR THE ACCURACY OF THE INFORMATION PROVIDED IN THESE PLANS. THE USER SHOULD NOT BE UNDERTAKEN WITHOUT THE ASSISTANCE OF A CONSTRUCTION PROFESSIONAL. DIMENSIONS, MATERIALS, FINISHES, CODES & SITE REQUIREMENTS PRIOR TO CONSTRUCTION ARE THE USER'S RESPONSIBILITY. ADVANCED DESIGN INC. IS NOT RESPONSIBLE FOR THE BUILDING PROCESS.

© 2024
C29167

SHEET
6
OF
8

100% SCALE @ 18"x24"

The purchaser of these plans is given the limited license to reproduce these plans for construction purposes only and further distribution is illegal. Do not scale prints - see dimensions.

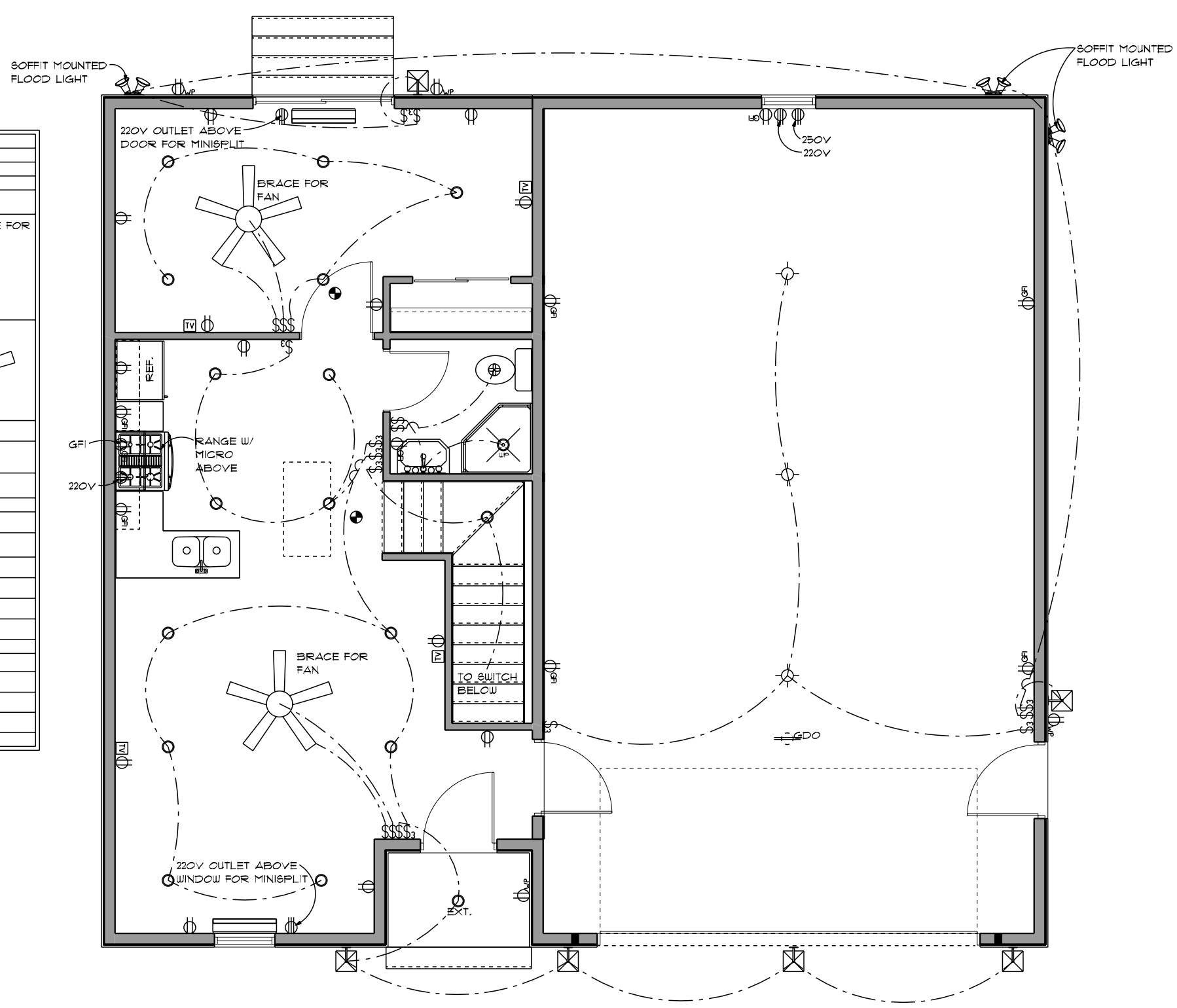

MAIN LEVEL ELECTRICAL PLAN

SCALE: 3/16" = 1'-0"

ELECTRICAL LEGEND		
ELECTRICAL	COUNT	SYMBOL
Cable tv outlet	4	TV
Can light 6inch	16	○
CAN LIGHT WATERPROOF 6INCH	1	○
CEILING FAN	1	BRACE FOR FAN
CEILING FAN 5 BLADED 04	1	BRACE FOR FAN
dryer outlet 220v	1	⊕
EXTERIOR CAN LIGHT	1	EXT. ○
exterior craftsman light fixture	6	⊕
Fan	1	⊕
GARAGE DOOR OUTLET	1	⊕
light	3	○
outlet	13	⊕
outlet 220v	3	⊕
outlet gfi	9	⊕
outlet wp	3	⊕
smoke detector	2	⊕
spotlight double with motion detector	3	⊕
stove outlet 220v	1	⊕
switch	10	⊕
switch 3 way	9	⊕
vanity bar light 02	1	⊕

ELECTRICAL LEGEND		
ELECTRICAL	COUNT	SYMBOL
light	3	○
outlet gfi	2	⊕
smoke detector	1	⊕
switch	1	⊕
switch 3 way	1	⊕

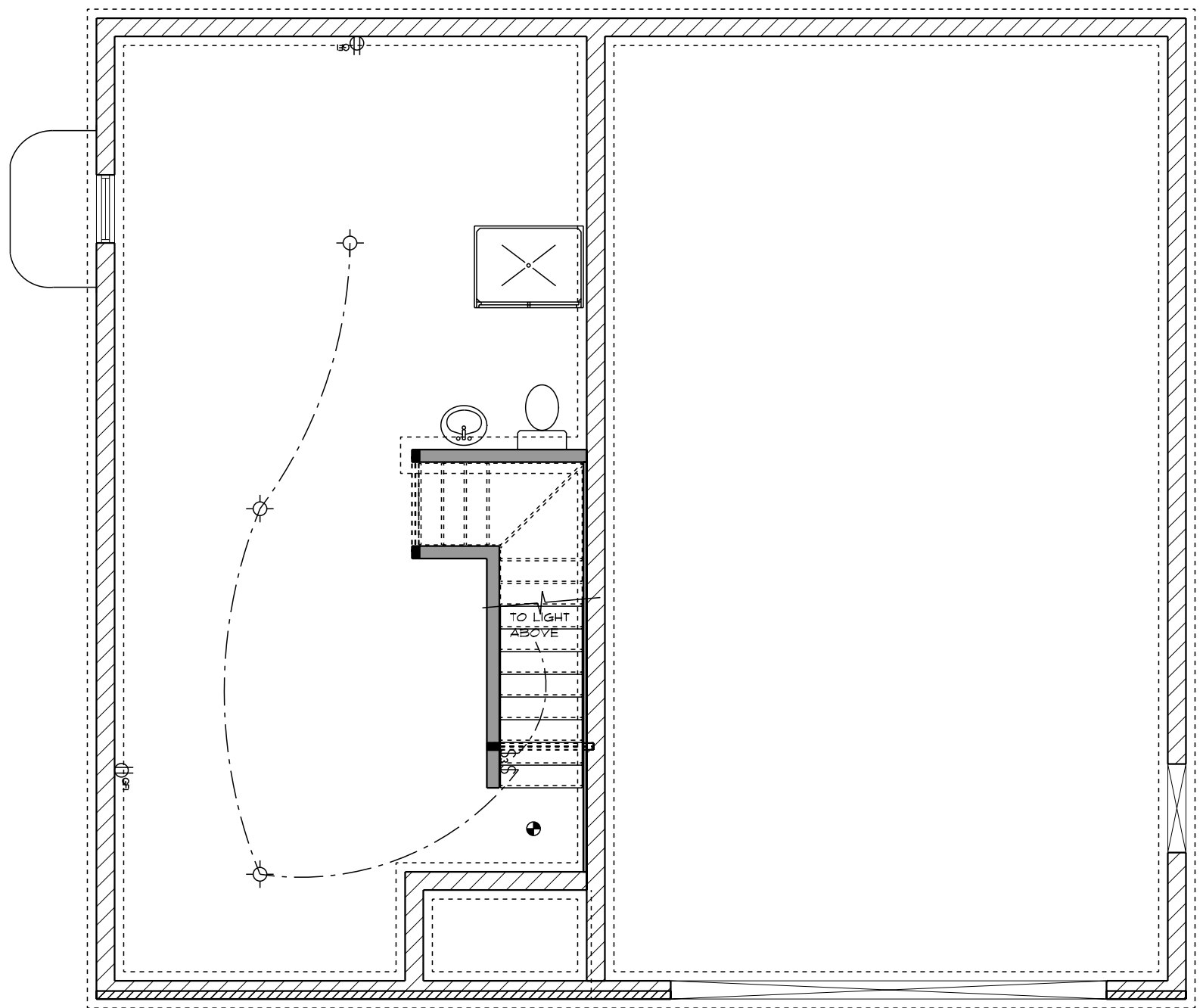

BASEMENT ELECTRICAL PLAN

SCALE: 3/16" = 1'-0"

PRELIM
06/17/24
FINAL
06/27/24
REVISION

George Schumacher



IF THIS IS NOT RED
DO NOT COPY

ADVANCED
—HOUSE PLANS—
ADVANCEDHOUSEPLANS.COM

ADVANCED DESIGN INC. IS A PROFESSIONAL RESIDENTIAL DESIGN FIRM LOCATED IN OKLAHOMA. BECAUSE SITE CONDITIONS VARY, ADVANCED DESIGN INC. CANNOT BE HELD RESPONSIBLE FOR THE ACCURACY OF THE INFORMATION PROVIDED IN THESE PLANS. THE USER SHOULD NOT BE UNDERTAKEN WITHOUT THE ASSISTANCE OF A CONSTRUCTION PROFESSIONAL. DIMENSIONS, MATERIALS, FINISHES, CODES & SITE REQUIREMENTS PRIOR TO CONSTRUCTION SHALL BE OBTAINED FROM THE LOCAL BUILDING DEPARTMENT. ADVANCED DESIGN INC. CANNOT BE HELD RESPONSIBLE FOR THE BUILDING PROCESS.

© 2024
C29167

SHEET
1
OF
8

The purchaser of these plans is given the limited license to reproduce these plans for construction purposes only and further distribution is illegal. Do not scale prints - see dimensions.

100% SCALE @ 18"x24"

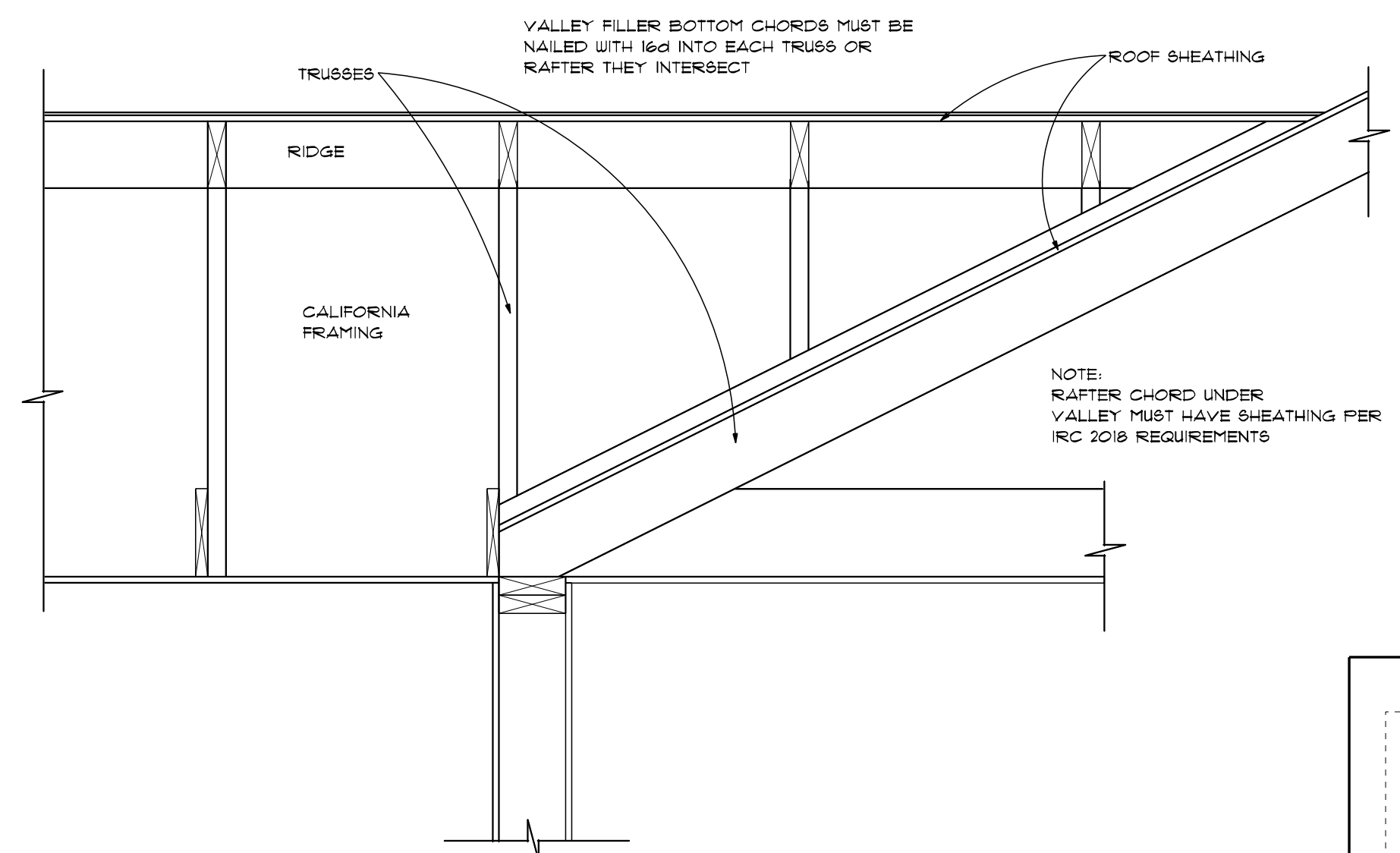

ROOF OVERFRAMING

SCALE: 1"=1'-0"

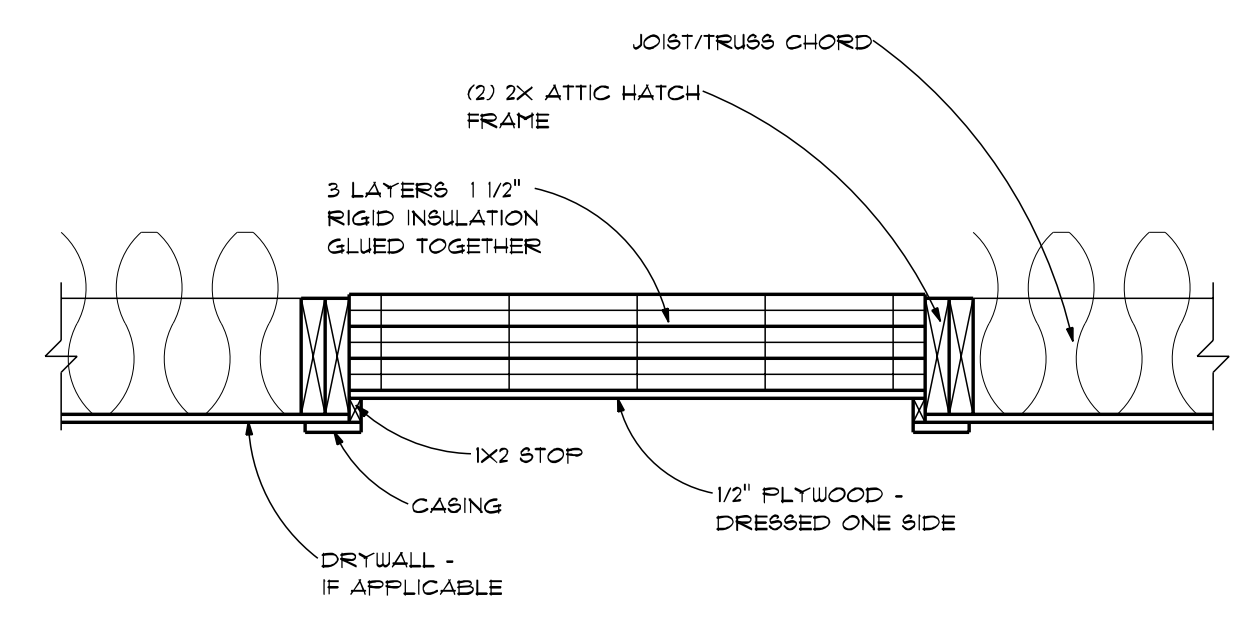

ATTIC HATCH

SCALE: 1"=1'-0"

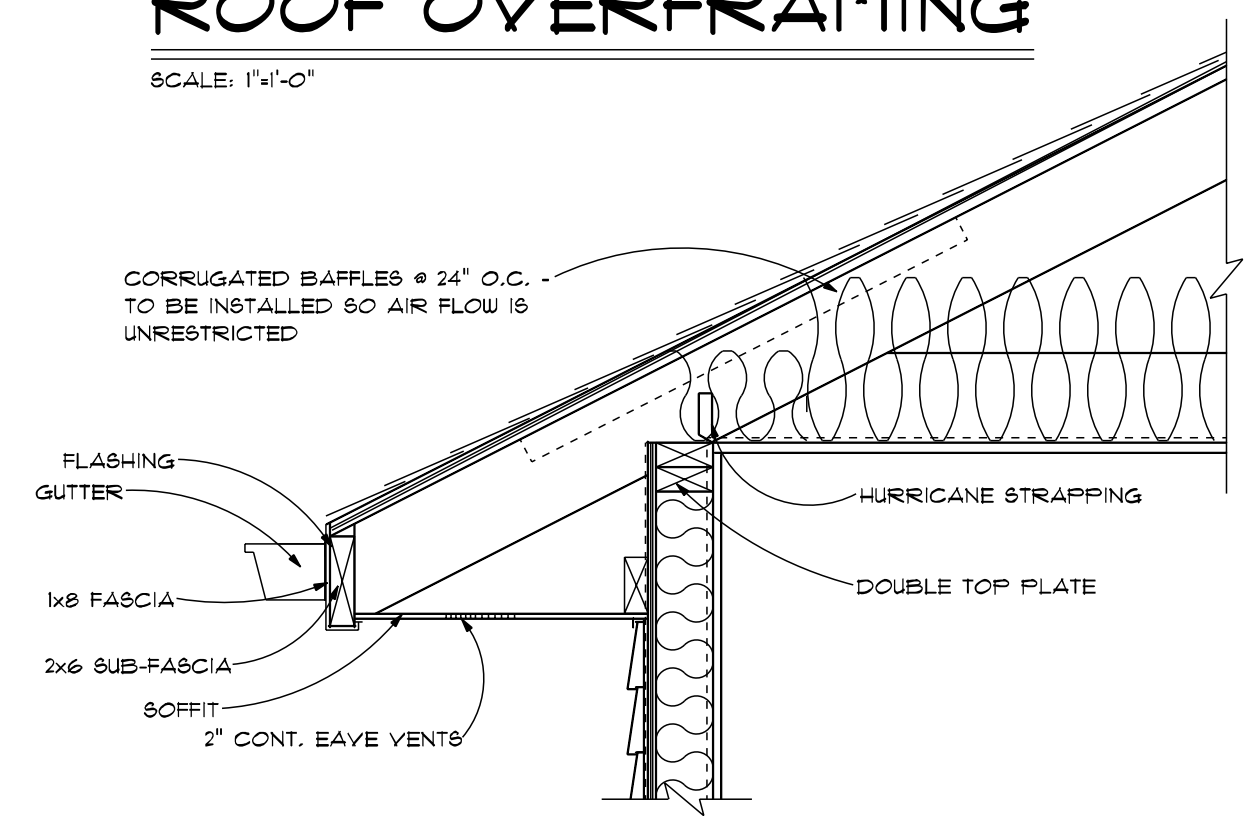

EAVE VENT

SCALE: 1"=1'-0"

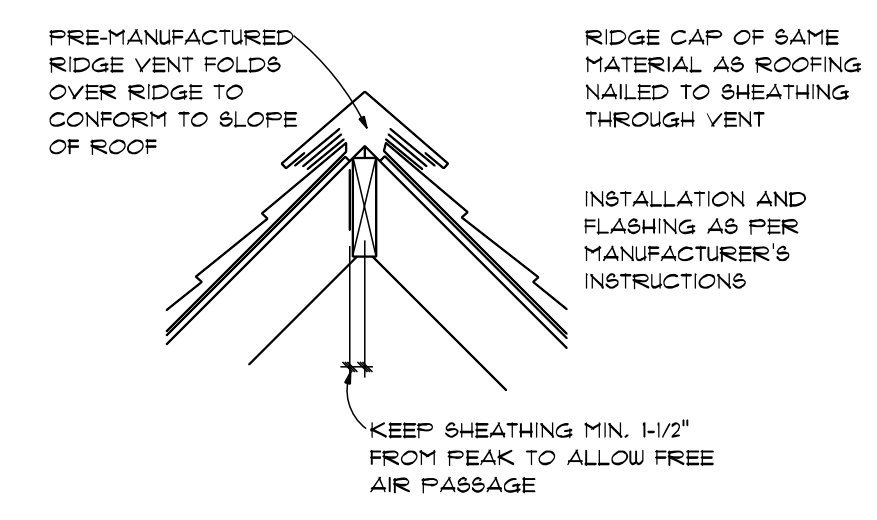

RIDGE VENT

SCALE: 1"=1'-0"

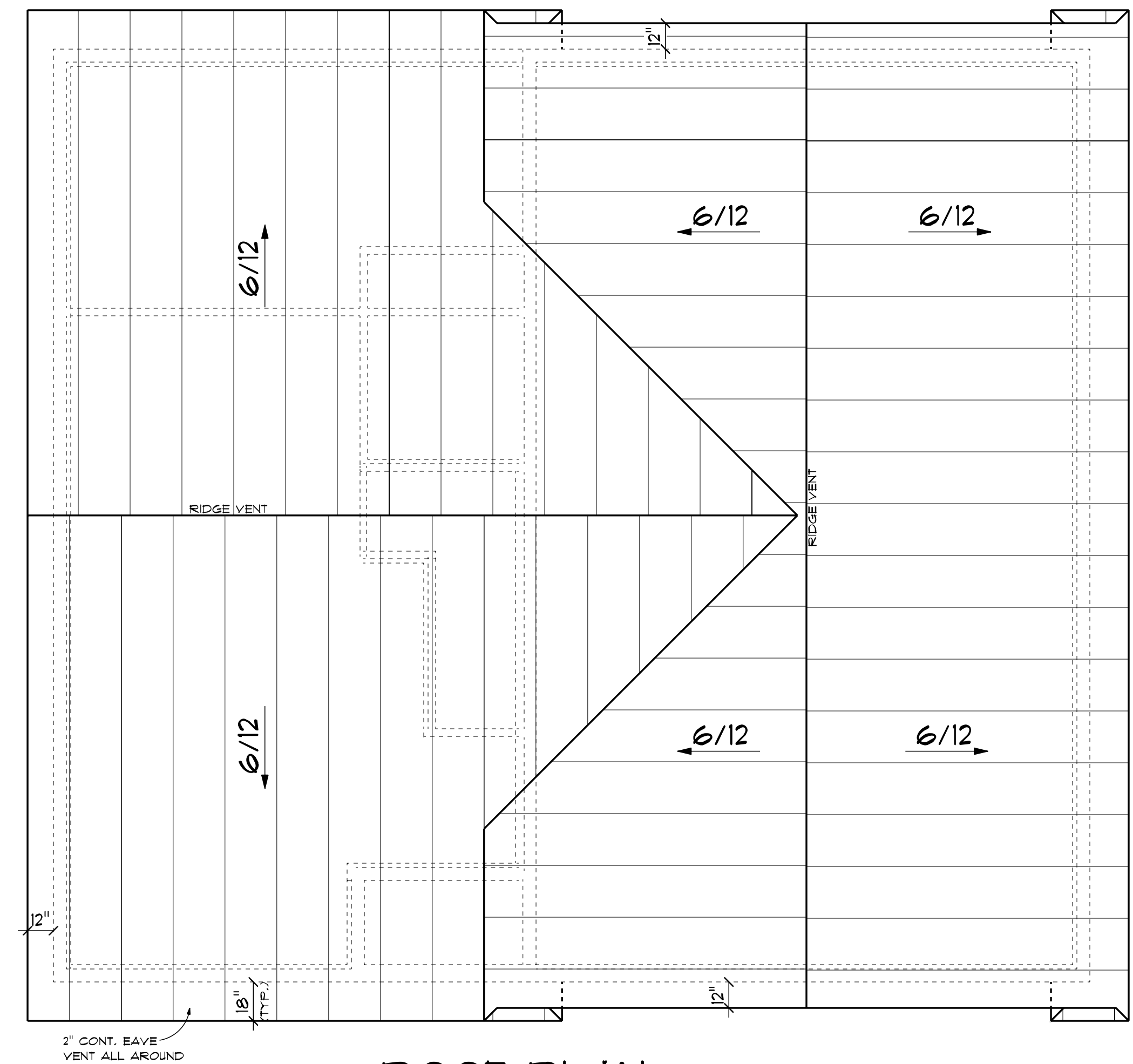

ROOF PLAN

SCALE: 1/4" = 1'-0"

2" CONT. EAVE VENT ALL AROUND

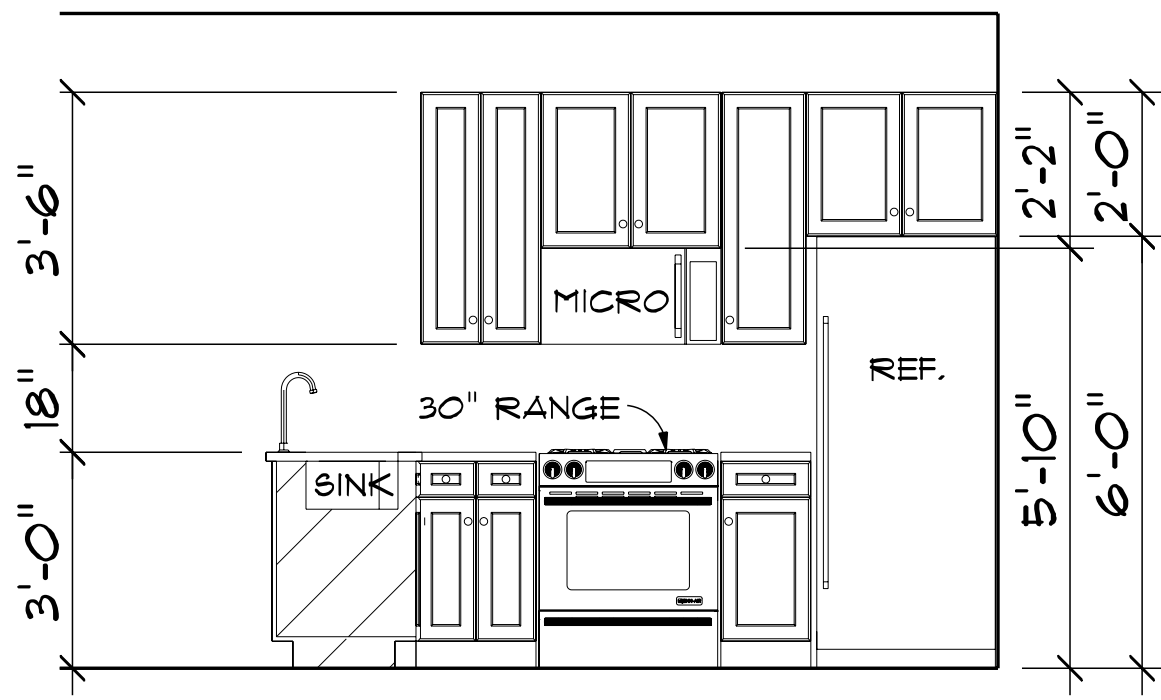

DETAIL 1

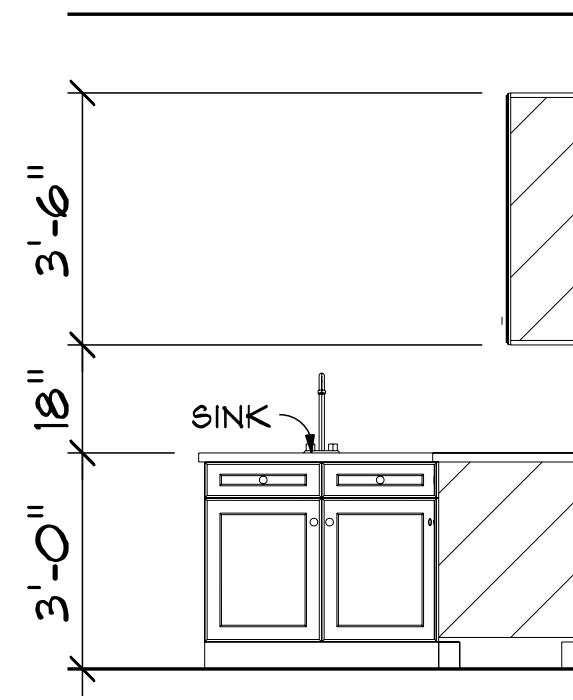

DETAIL 2

CABINET ELEVATIONS

SCALE: 3/8" = 1'-0"

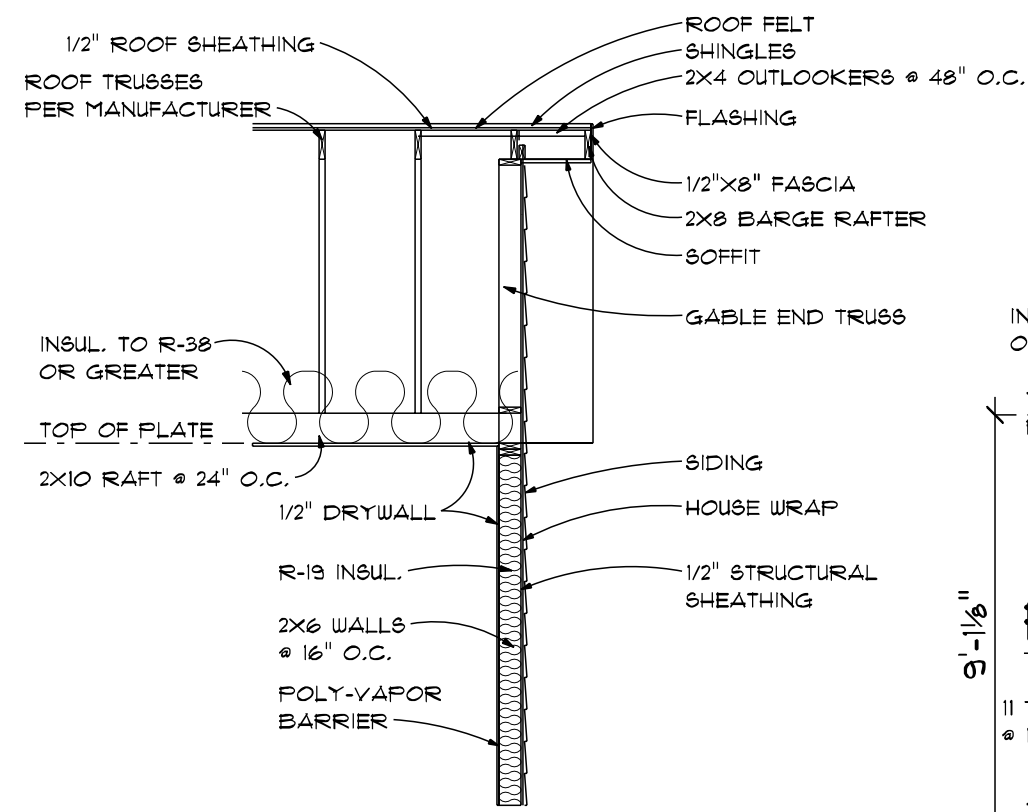

TYP. GABLE END SECTION

SCALE: 1/4" = 1'-0"

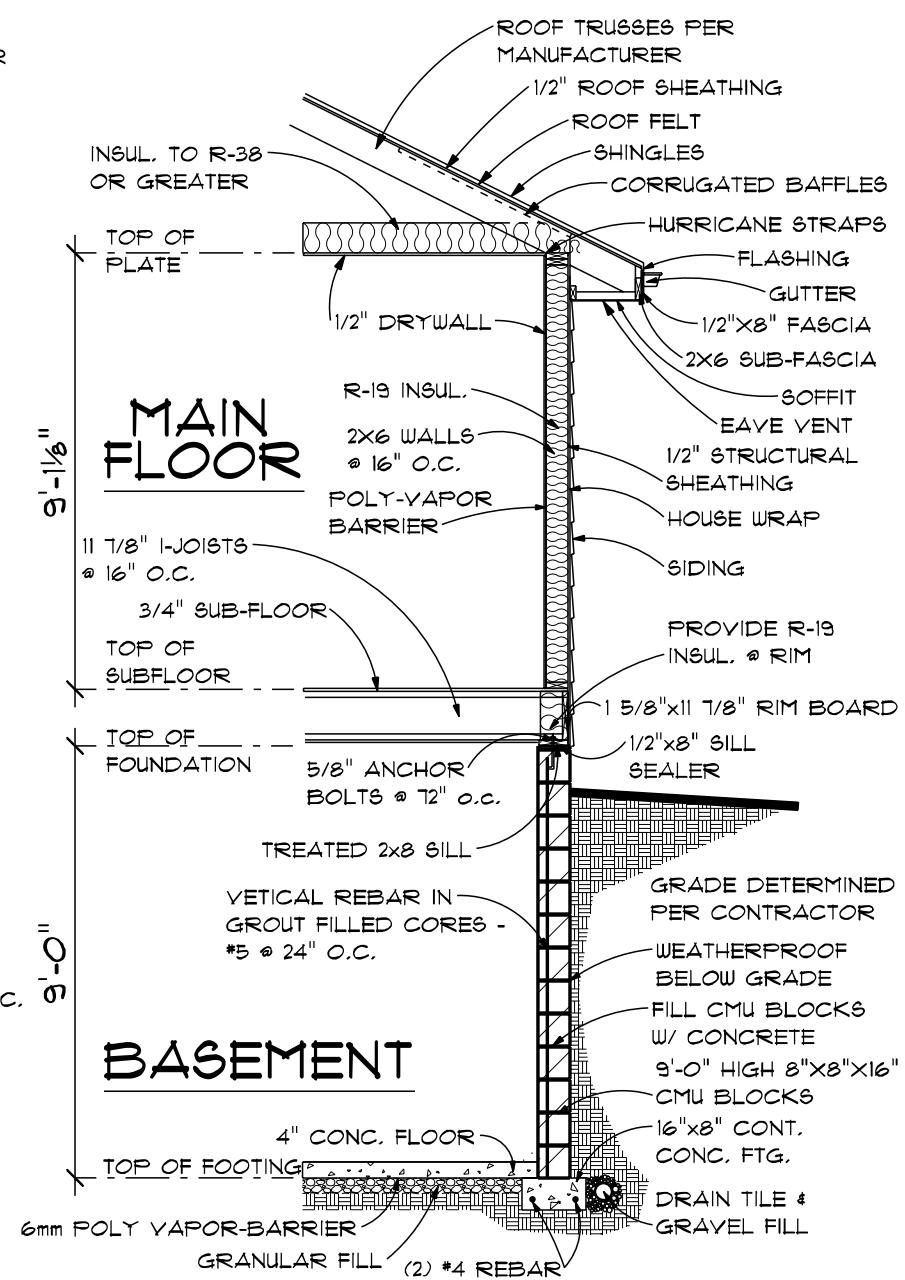

TYP. WALL SECTION

SCALE: 1/4" = 1'-0"

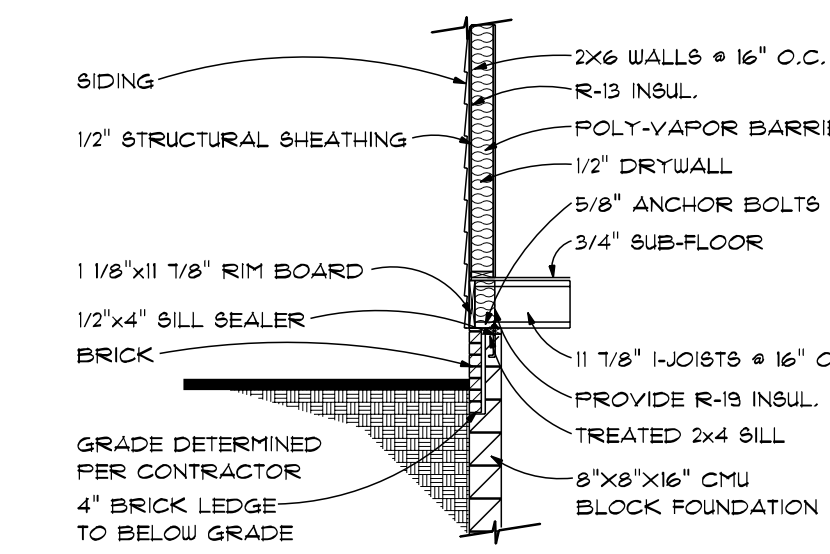

BRICK LEDGE DETAIL

SCALE: 1/4" = 1'-0"

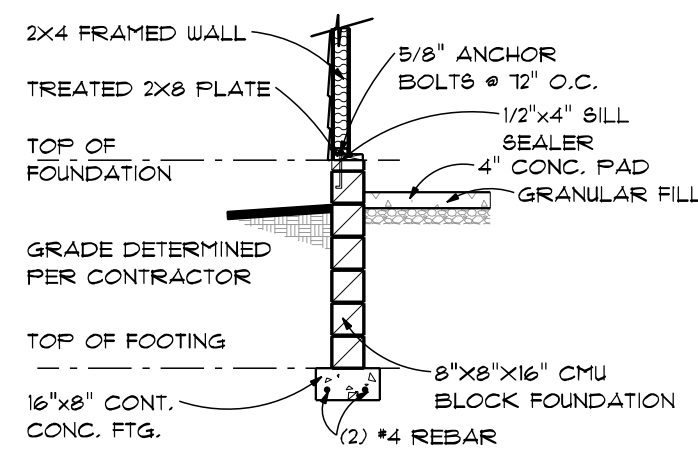

TYP. GARAGE WALL

SCALE: 1/4" = 1'-0"

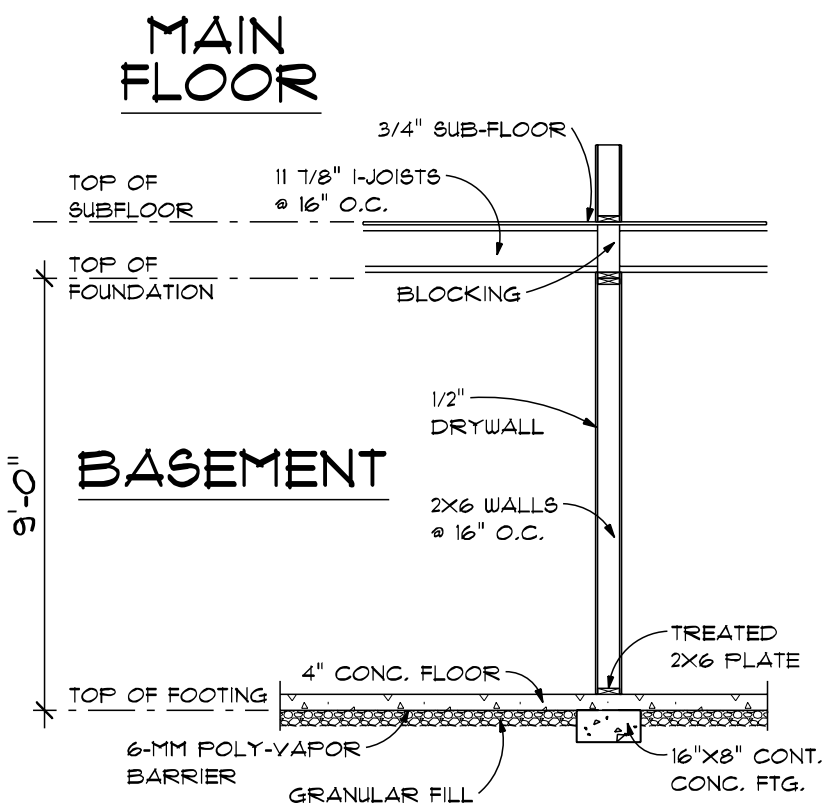

TYP. 2X6 BEARING WALL

SCALE: 1/4" = 1'-0"

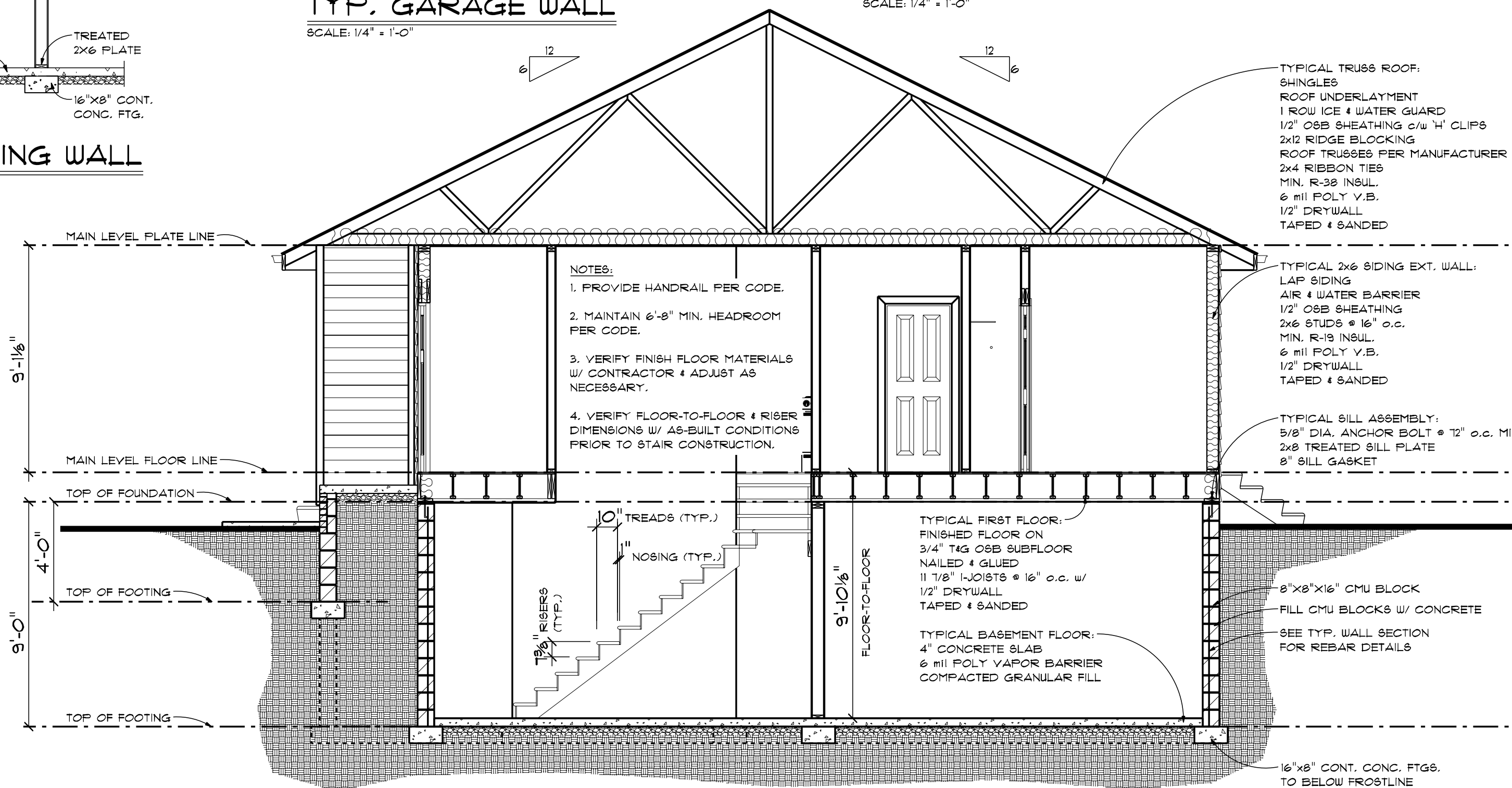

CROSS SECTION

SCALE: 1/4" = 1'-0"

PRELIM
06/11/24
FINAL
06/21/24
REVISION

George Schumacher



IF THIS IS NOT RED DO NOT COPY

ADVANCED
HOUSE PLANS
ADVANCEDHOUSEPLANS.COM

ADVANCED DESIGN INC. IS A PROFESSIONAL RESIDENTIAL DESIGN FIRM LOCATED IN OHIO. WE BECAUSE SITE CONDITIONS, ADVANCED DESIGN INC. WILL NOT BE RESPONSIBLE FOR ANY CONSTRUCTION DEFECTS OR UNDERMINES UNLESS THE ASSURANCE OF A CONSTRUCTION PROFESSIONAL. DIMENSIONS, MATERIALS, FINISHES, CODES & SITE REQUIREMENTS PRIOR TO CONSTRUCTION MUST BE CHECKED AGAINST THE BUILDING DEPARTMENT'S LOCAL ORDINANCES.

© 2024
C29167

SHEET
8 OF 8

100% SCALE @ 18"x24"

The purchaser of these plans is given the limited license to reproduce these plans for construction purposes only and further distribution is illegal. Do not scale prints - see dimensions.

GENERATED: 6/27/2024